This rare piece of music was located, copied and scanned by Alfred Forkel ("alfor").

Please respect existing copyrights!

Please respect the labour that was necessary to create the file.

It is intended only for your personal use.

Thank you!

Cinq
MORCEAUX
pour Piano à deux mains

par

30 345

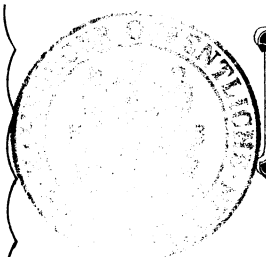

Ignace Friedman.

OP. 13.

1. Improvisation.. Prix Kor. 1.50. / Mk. 1.25.
2. Mélodie élégiaque „ Kor. 2.40. / Mk. 2.—
3. Prélude..... Prix Kor. 1.60. / Mk. 1.40.
4. Marche miniature „ Kor. 2.— / Mk. 1.80.
5. Arabesque. Prix Kor. 2.— / Mk. 1.80.

Propriété des Éditeurs pour tous Pays.

CRACOVIE,
A. PIWARSKI & Cº
Editeurs de Musique.

à Mademoiselle Dagmar Walle-Hansen.

Improvisation.

Ign. Friedman, Op. 13. No 1.

Andantino espressivo assai e tranquillo.

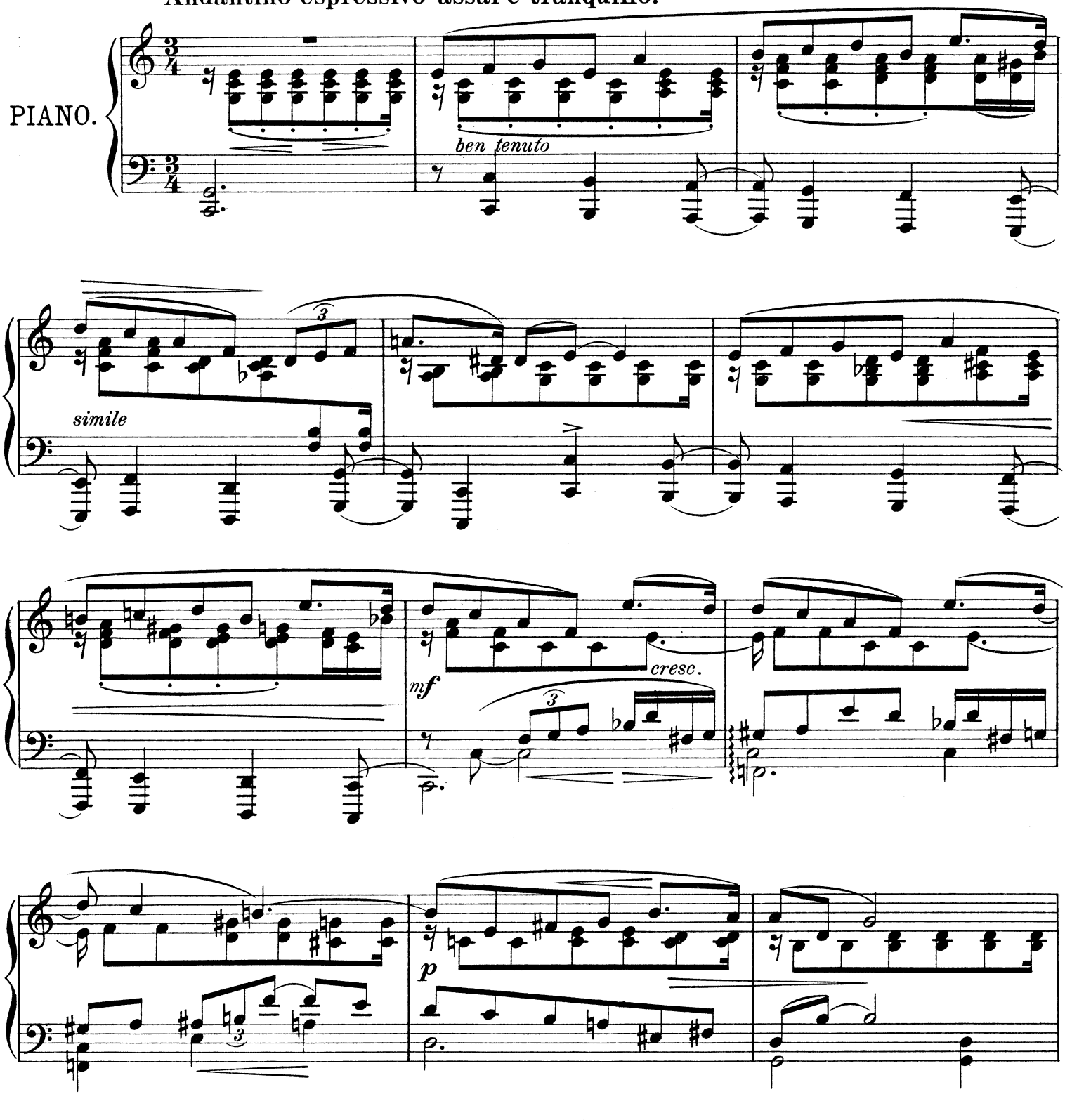

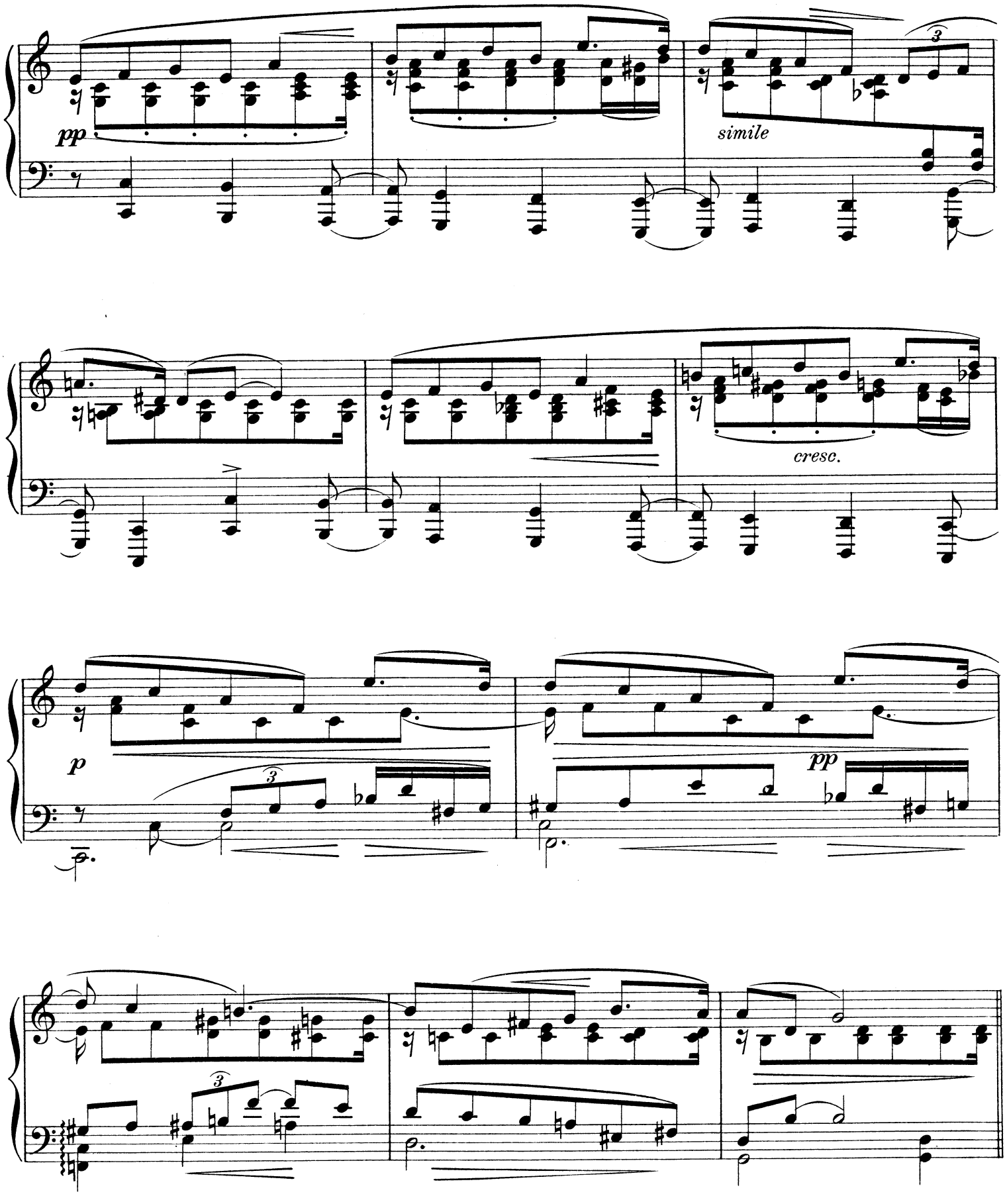
pp
simile
cresc.
p
pp

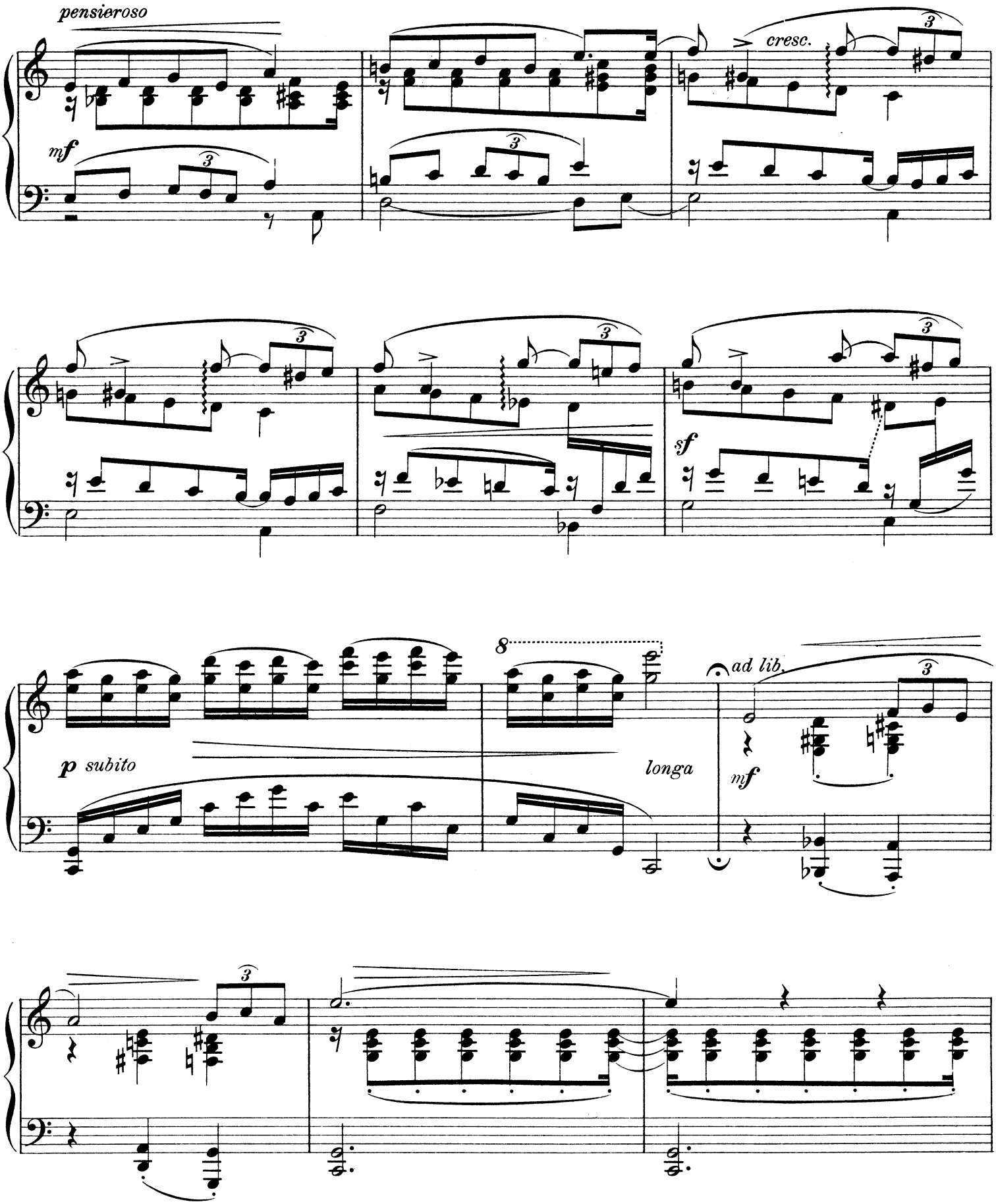
pensieroso
mf
cresc.
sf
p subito
8
longa
ad lib.
mf

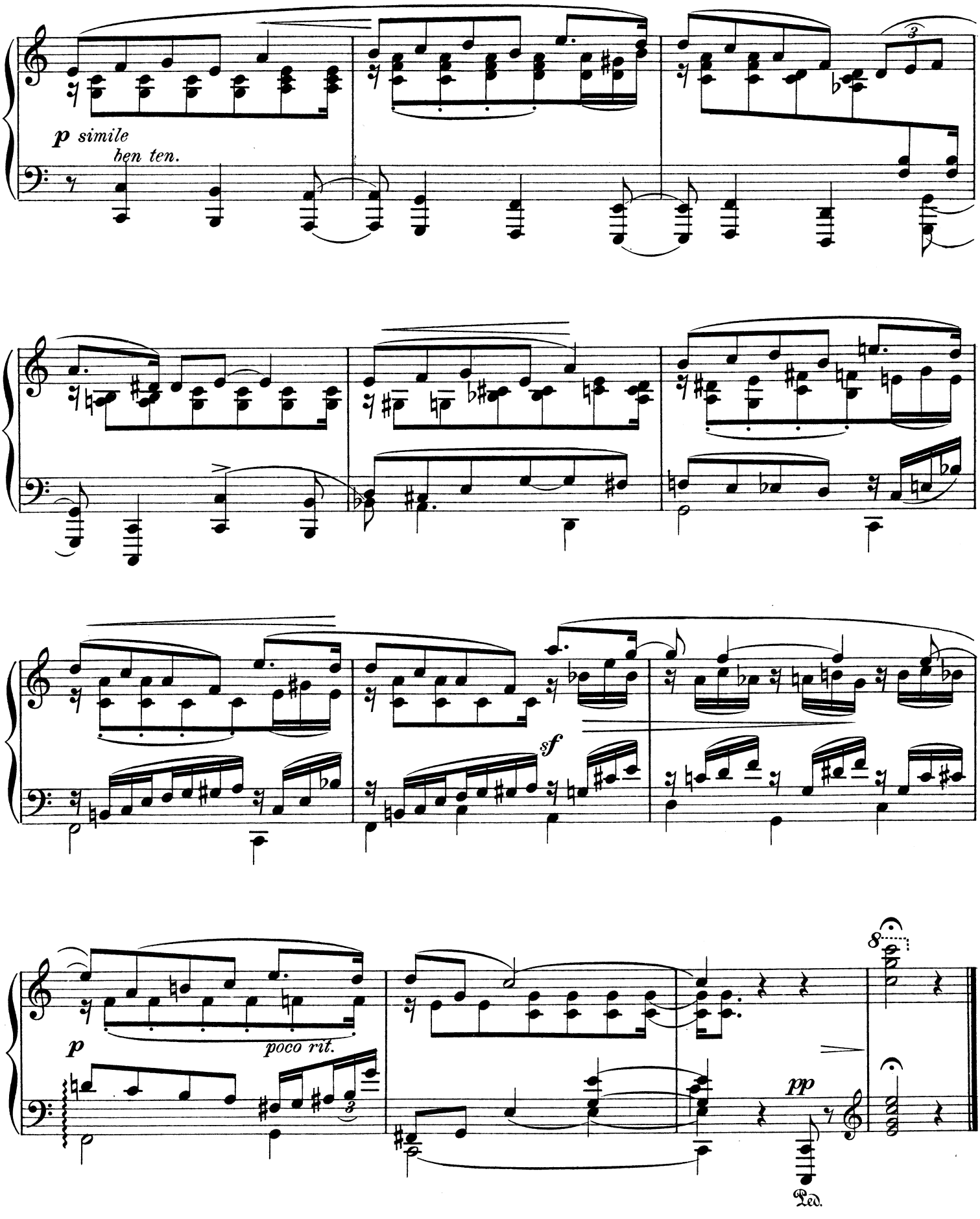
p simile
ben ten.
sf
p
poco rit.
pp
Ped.

Compositions pour Piano par Ignace Friedman.

Op. 9. Trois pensées lyriques.

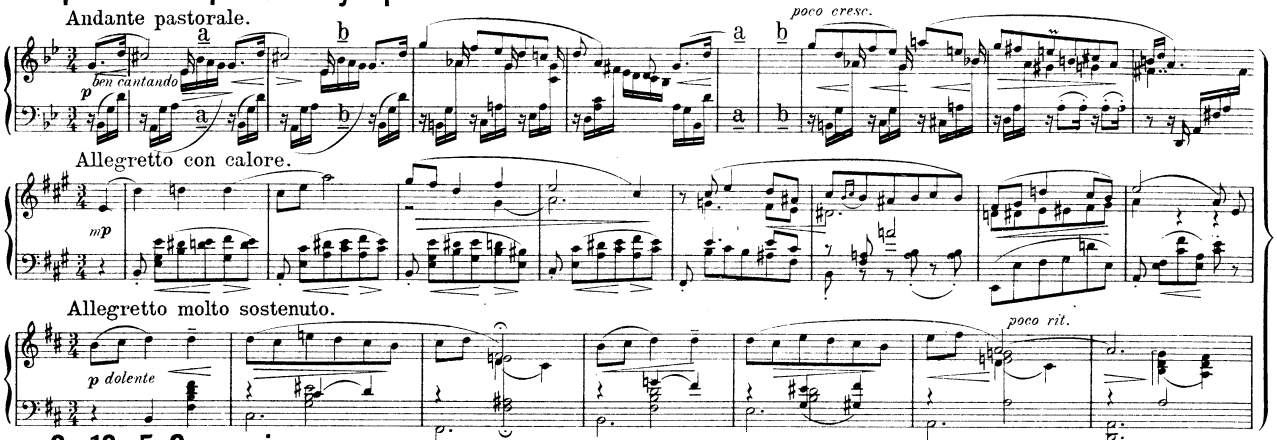

Prix Kor. 2.50.

Op. 10. 5 Causeries.

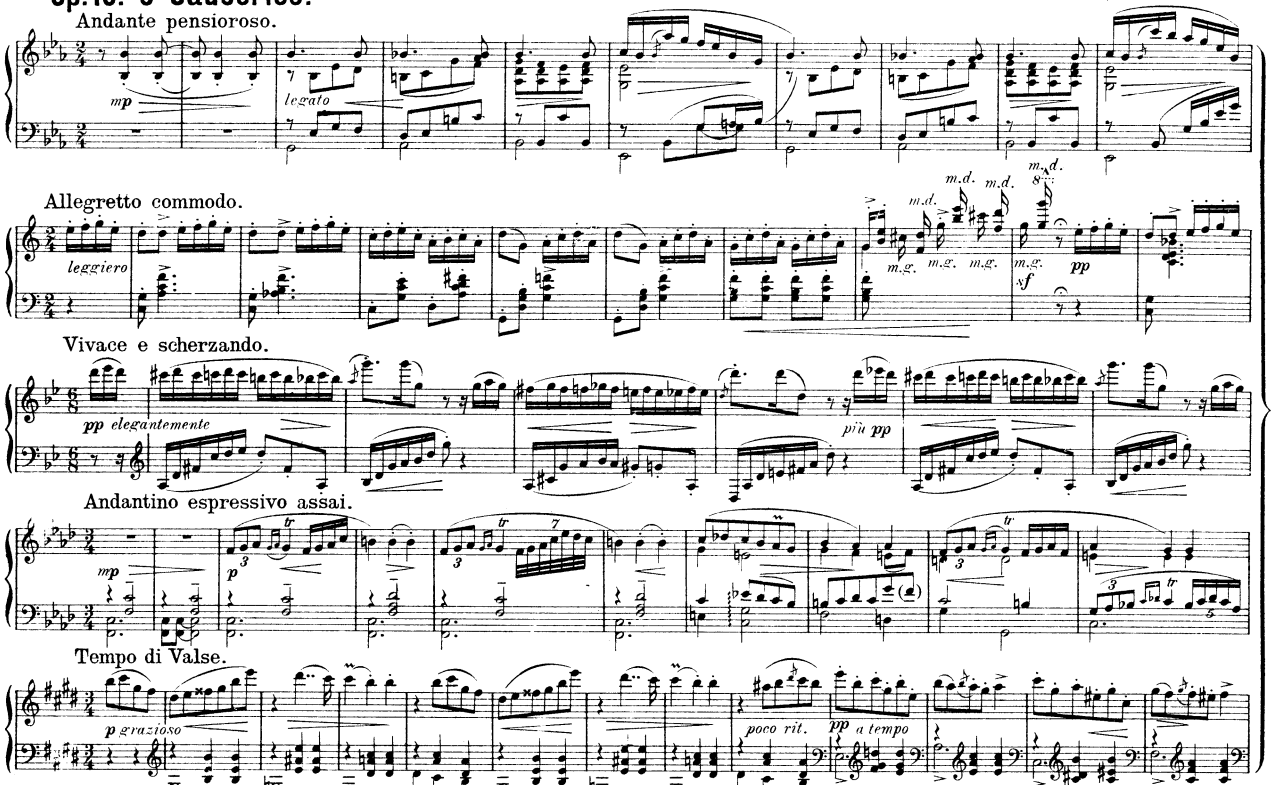

Prix Kor. 4.—

Op. 12. Cah. I. Petites Valses (Walczyki.)

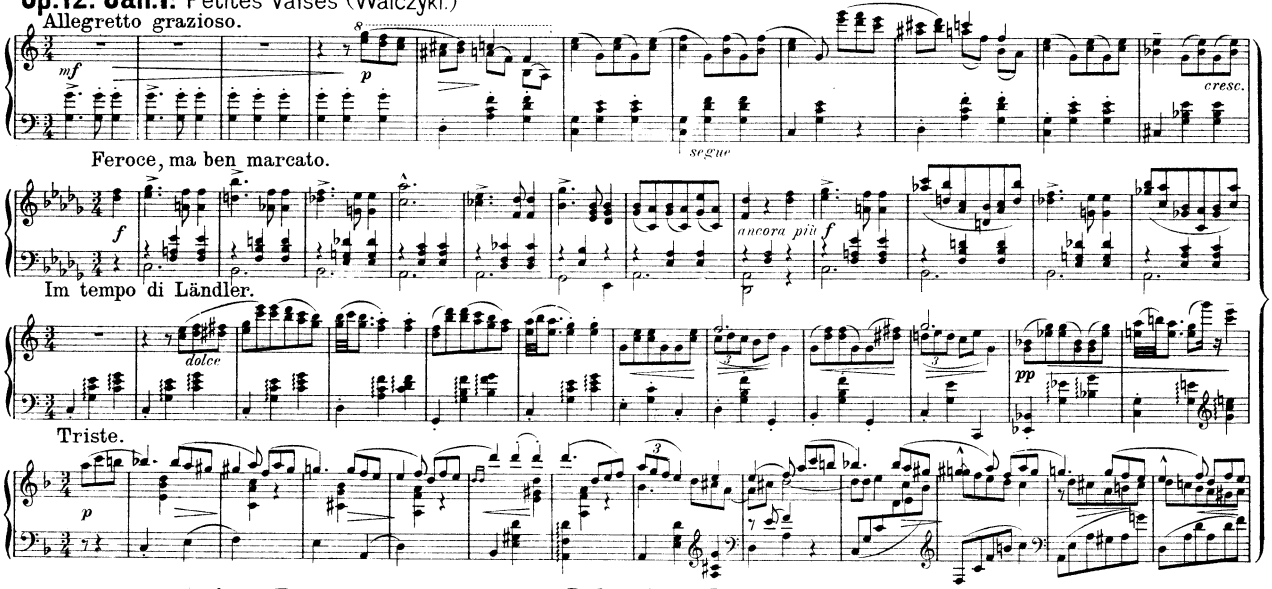

Prix Kor. 2.50.

A. Piwarski & Cº, à Cracovie.
Editeurs.

Pasur 5 2. 44

À Monsieur Boleslas Domaniewski.

Mélodie élégiaque.

Ign. Friedman, Op. 13. Nº 2.

Moderato e un poco rubato.

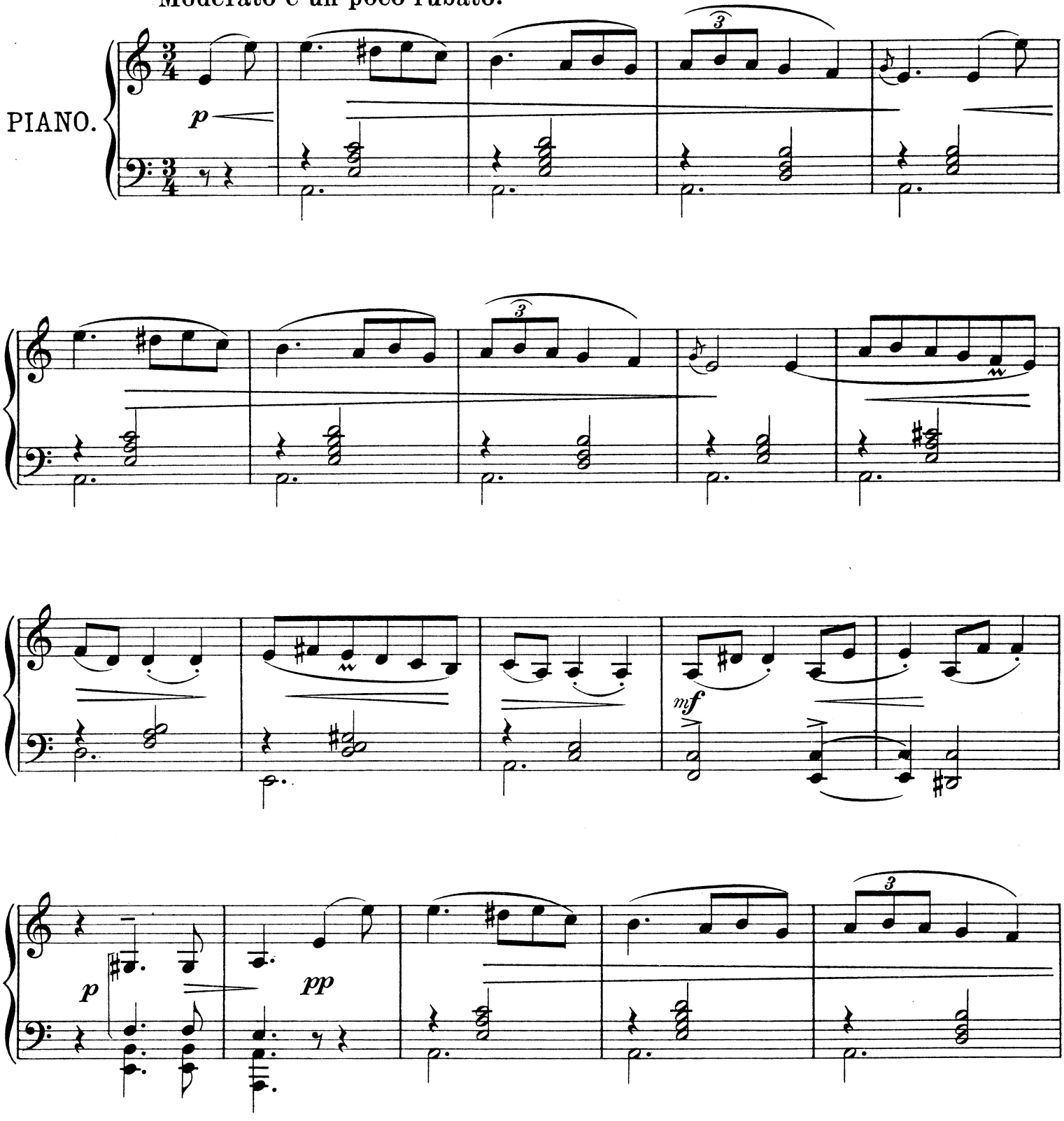

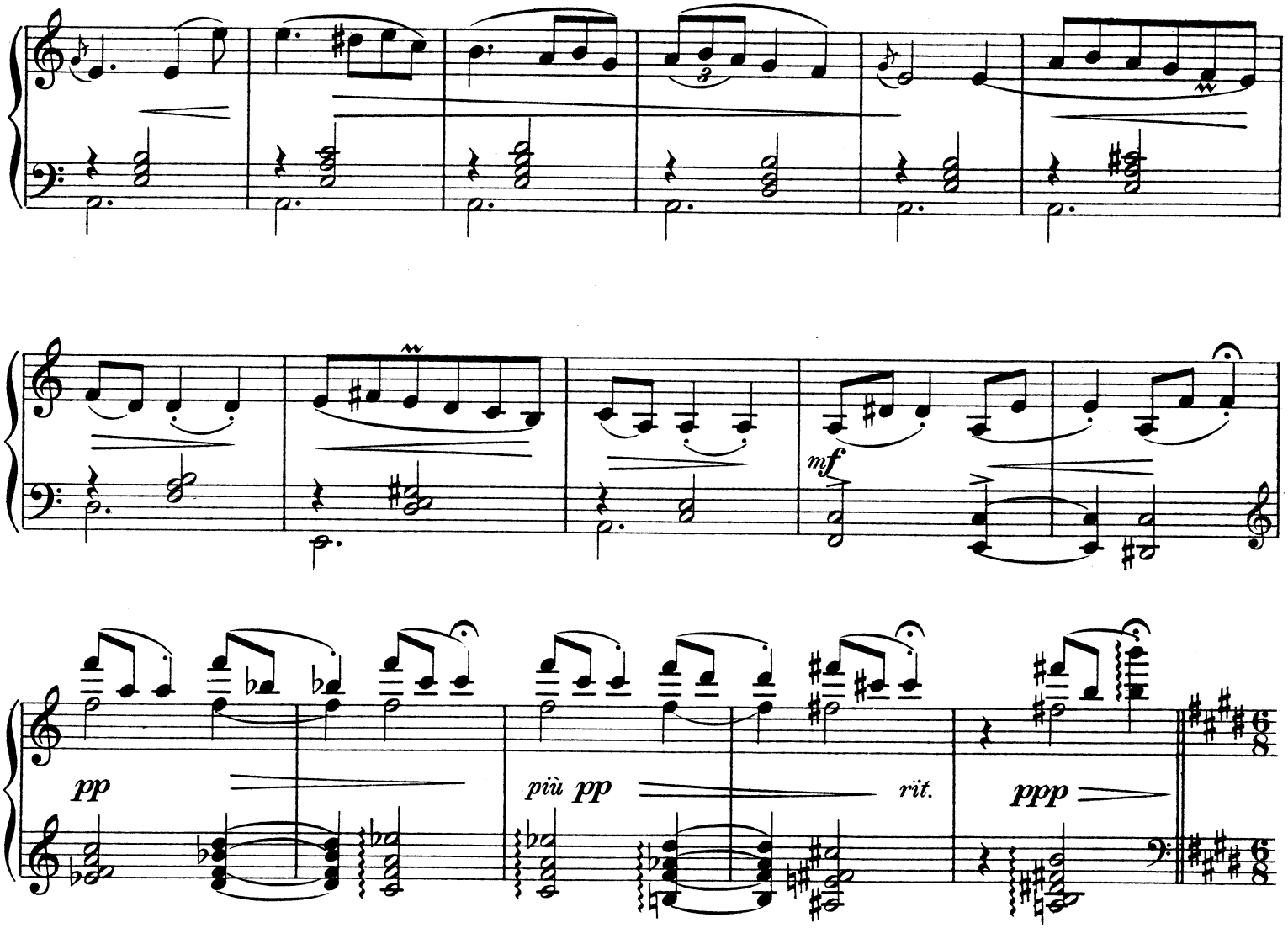

L'istesso tempo, con semplicità.

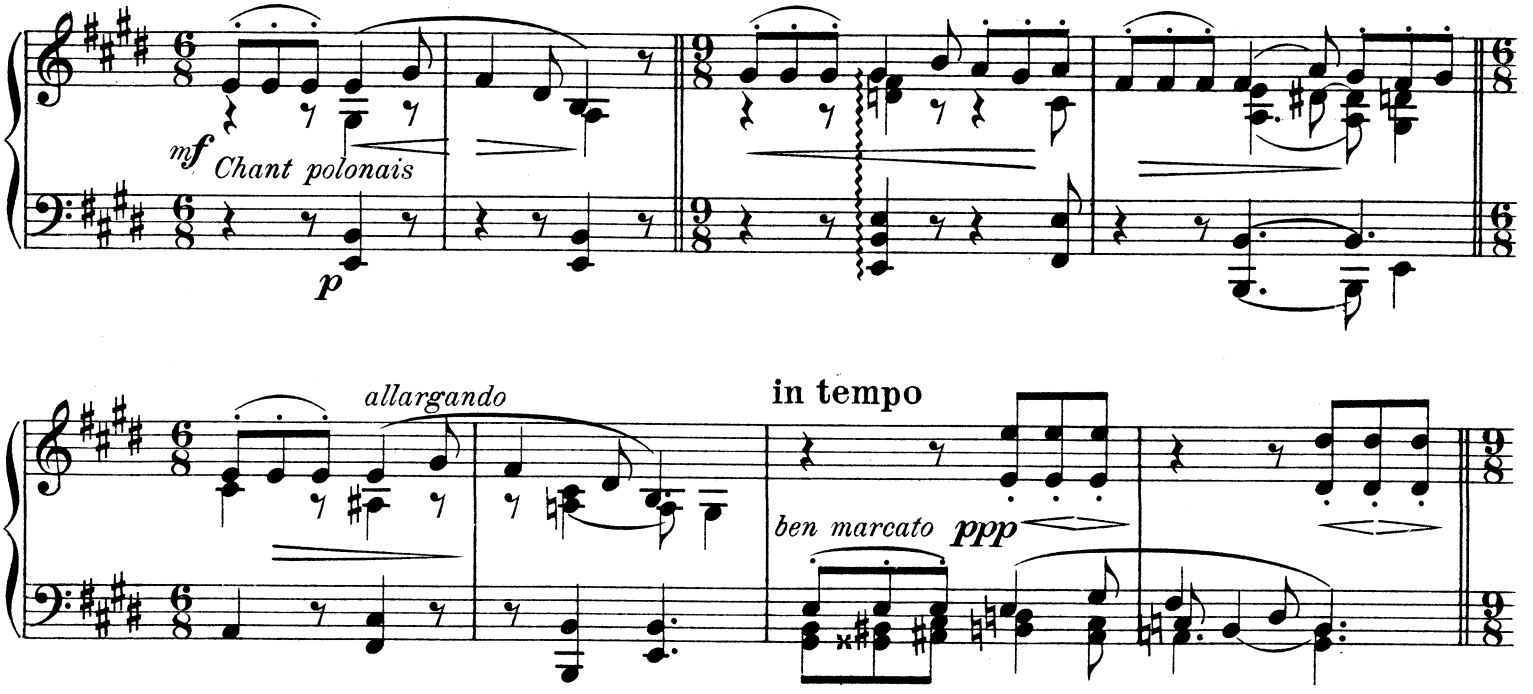

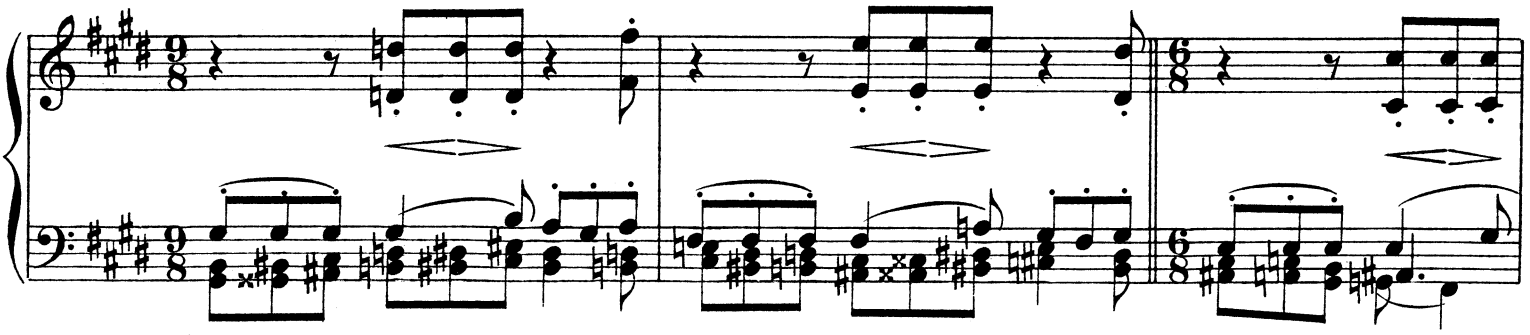

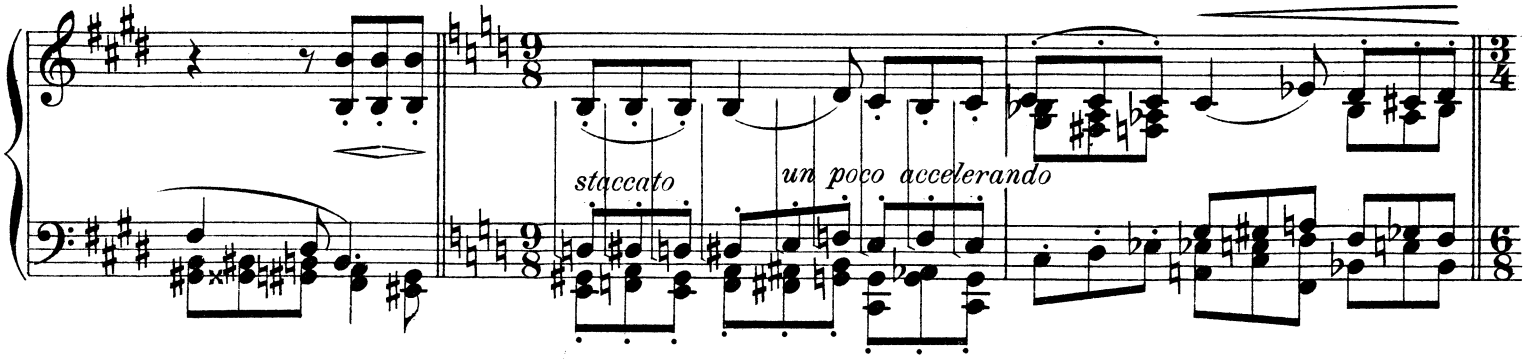

Più vivo.

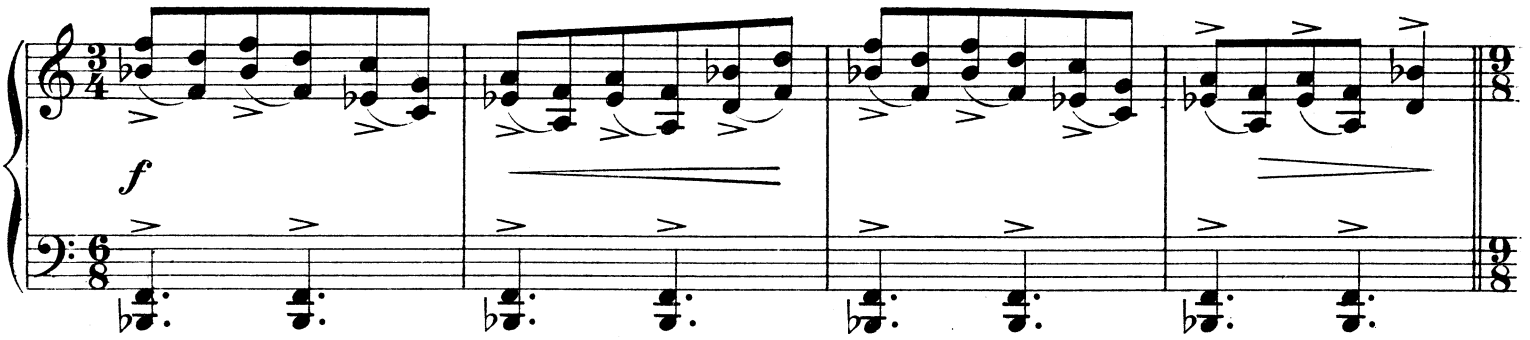

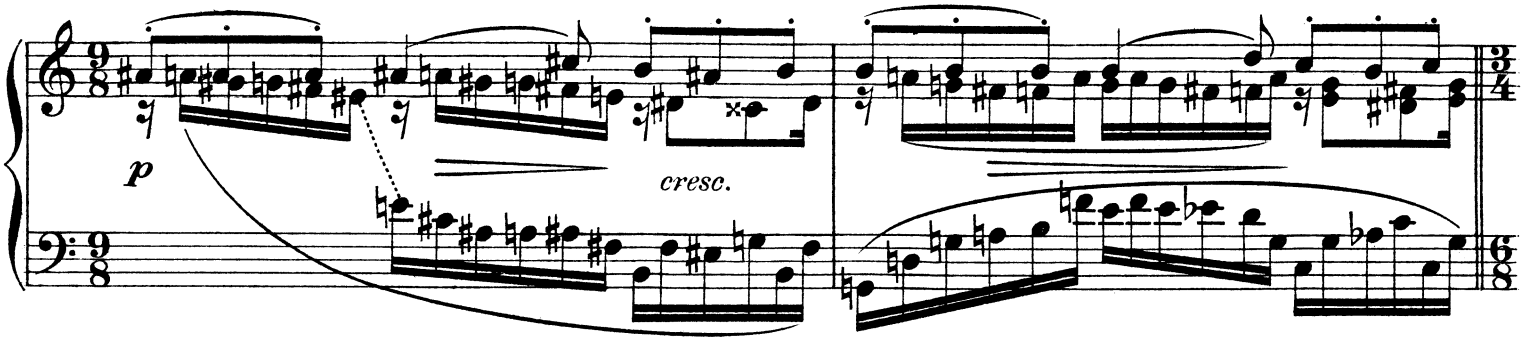

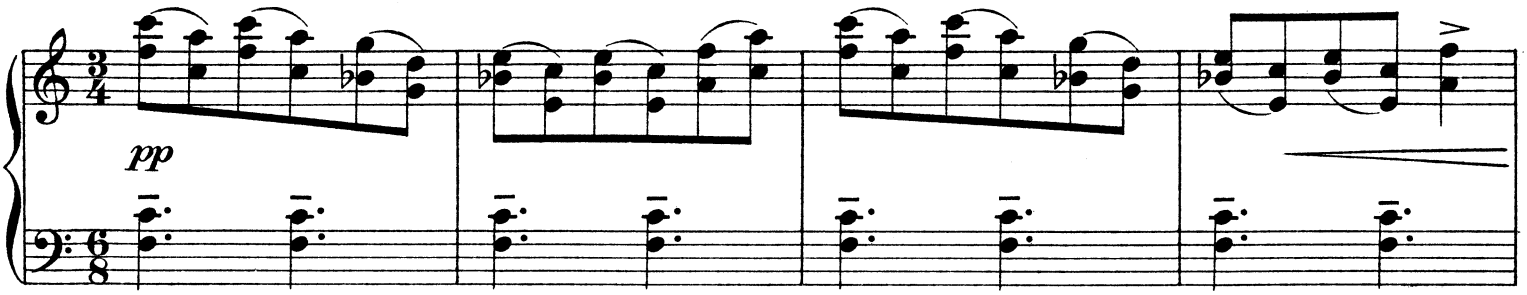

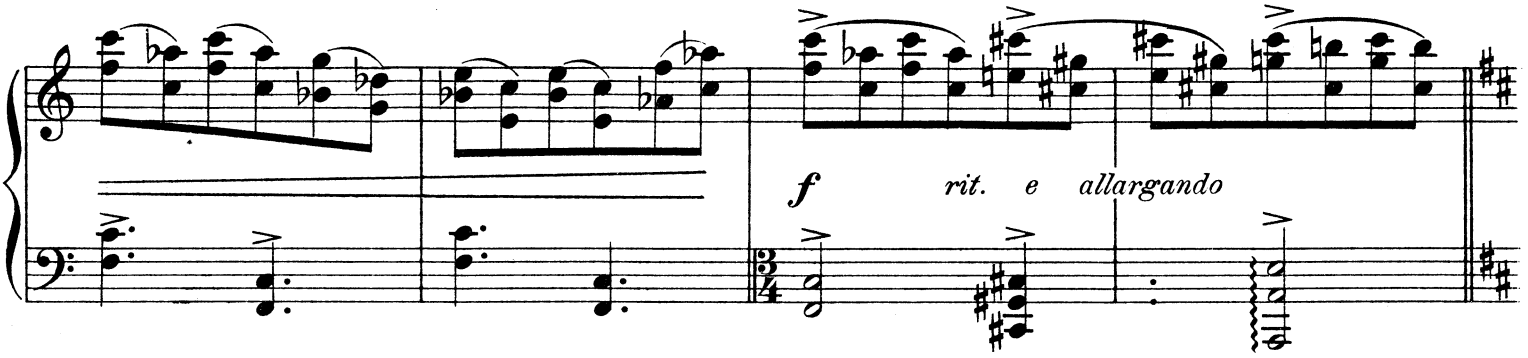

Tempo giusto.

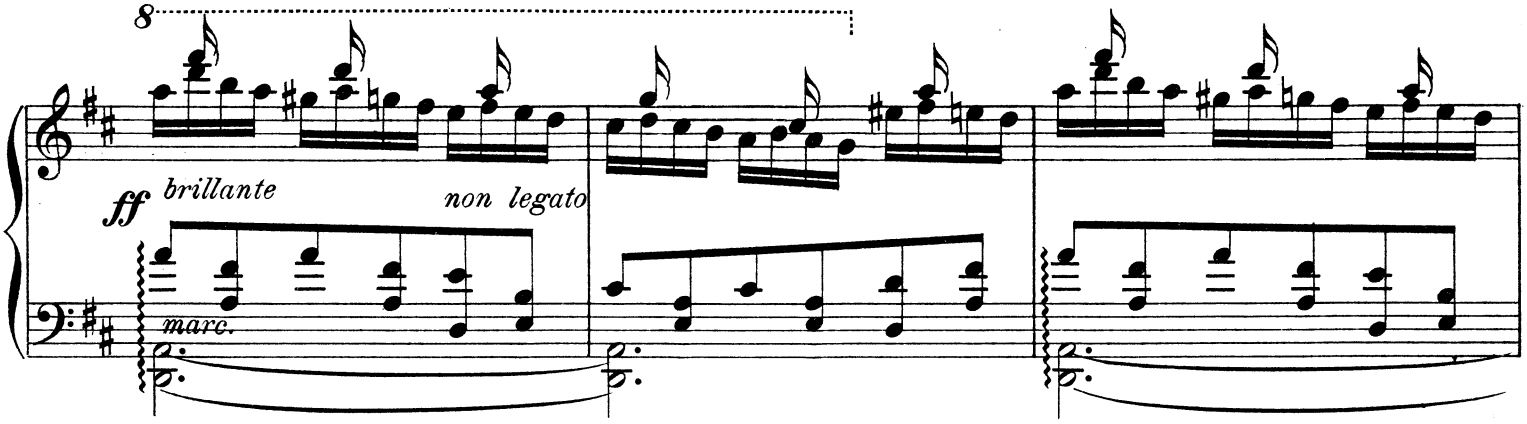

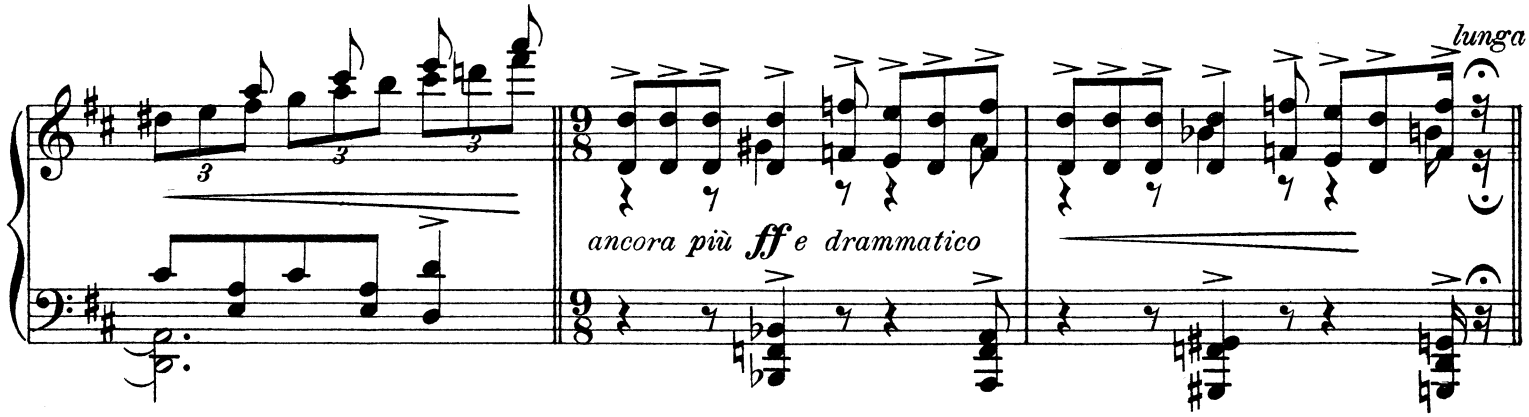

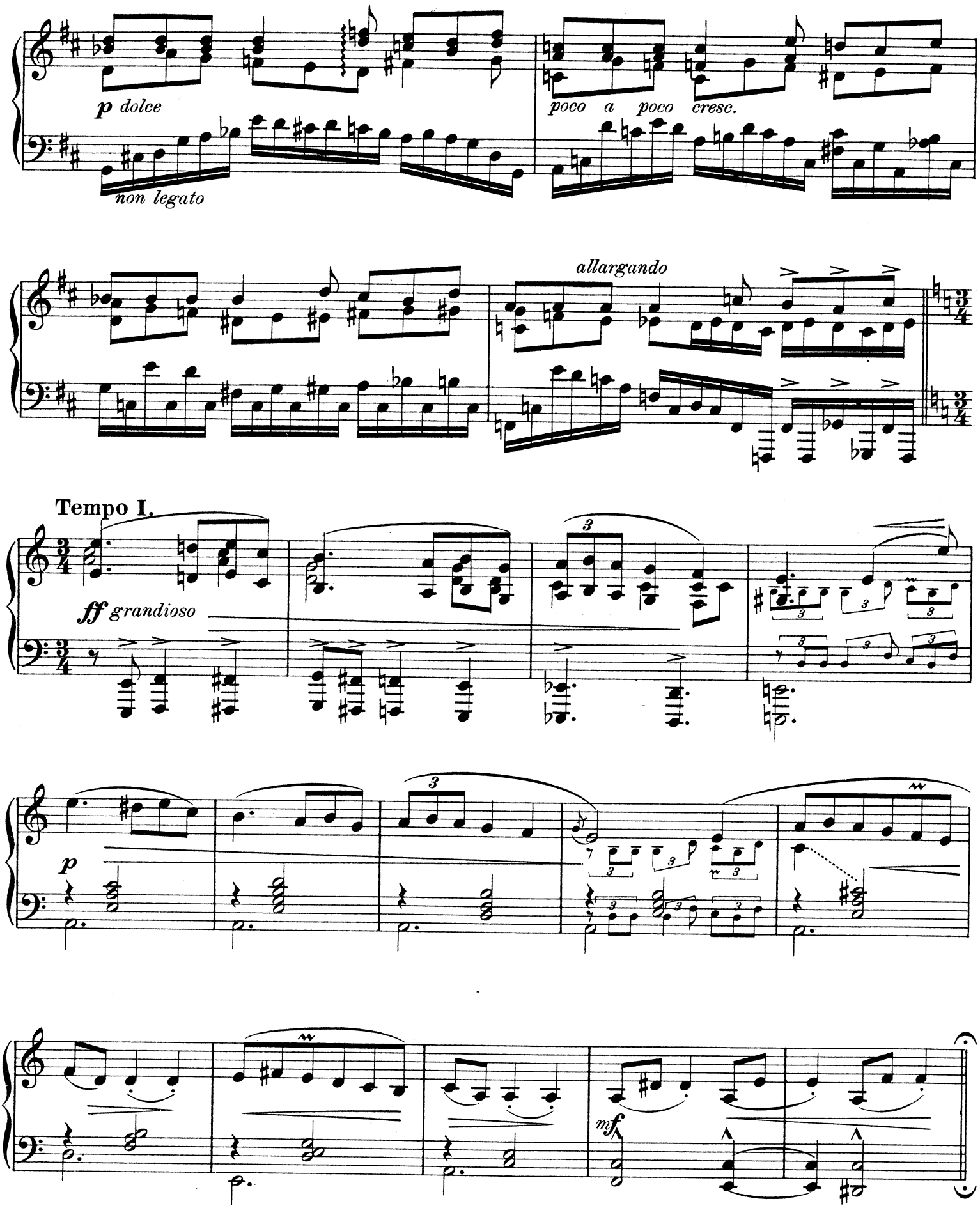
p dolce
non legato
poco a poco cresc.
allargando
Tempo I.
ff grandioso
p
mf

Poco più mosso.

pp

Tempo I.

p semplice

legato

ppp

pppp

Ped.

À Mademoiselle Cathérine Jaczynowska.

Prélude.

(Genre Chopin.)

Molto sostenuto e espressivo.

Ign. Friedman, Op. 13. Nº 3.

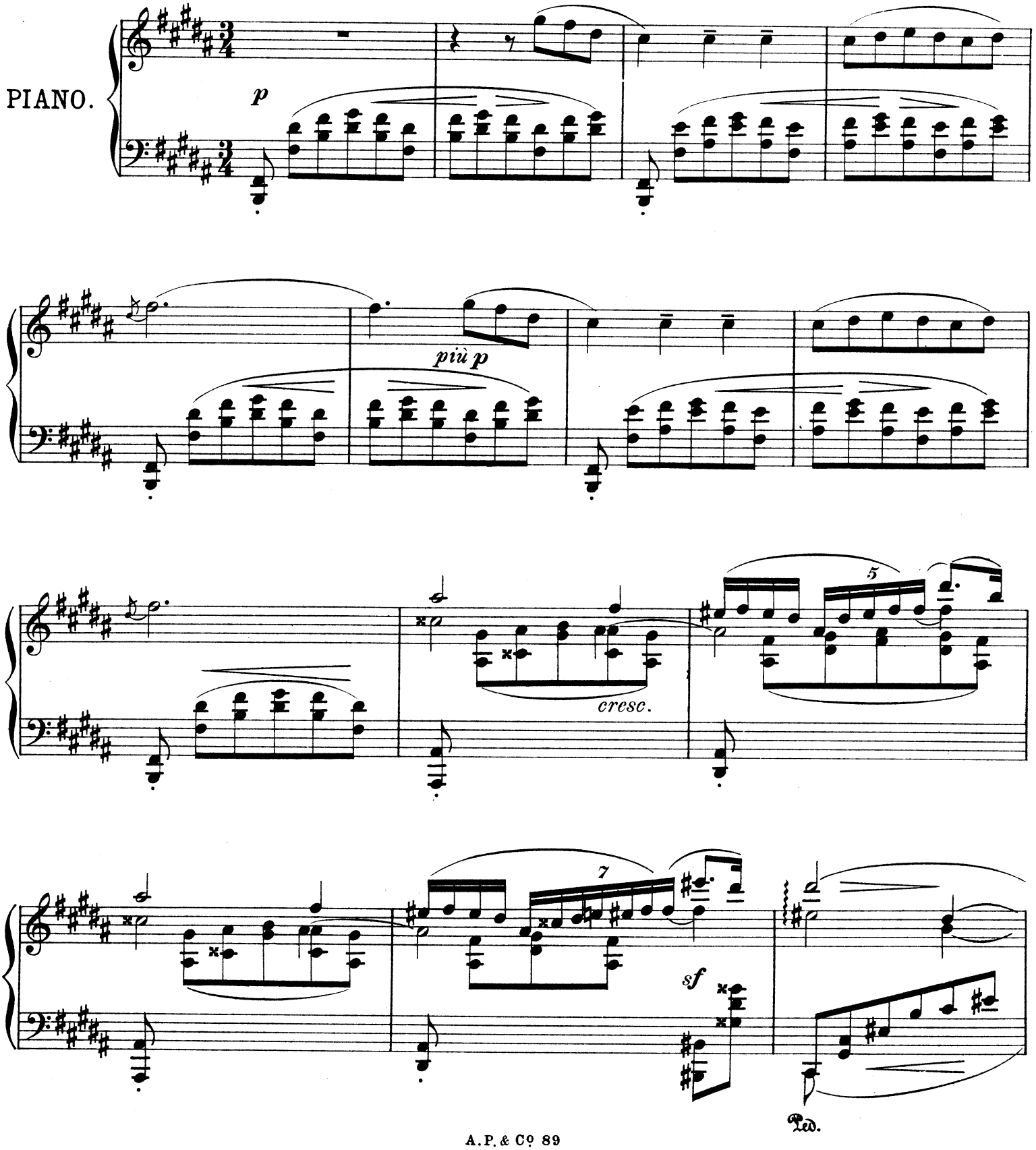

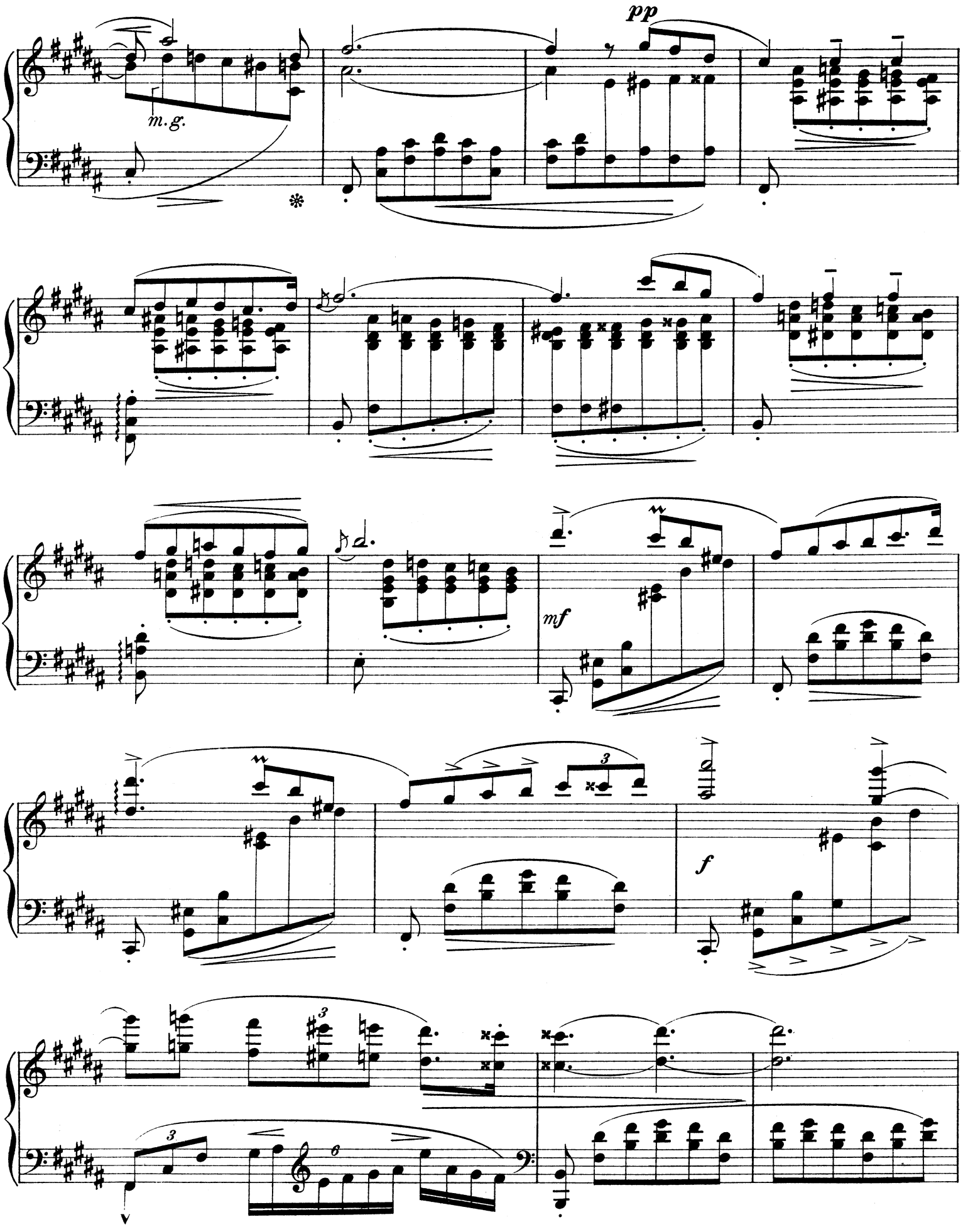
pp
m.g.
mf
f

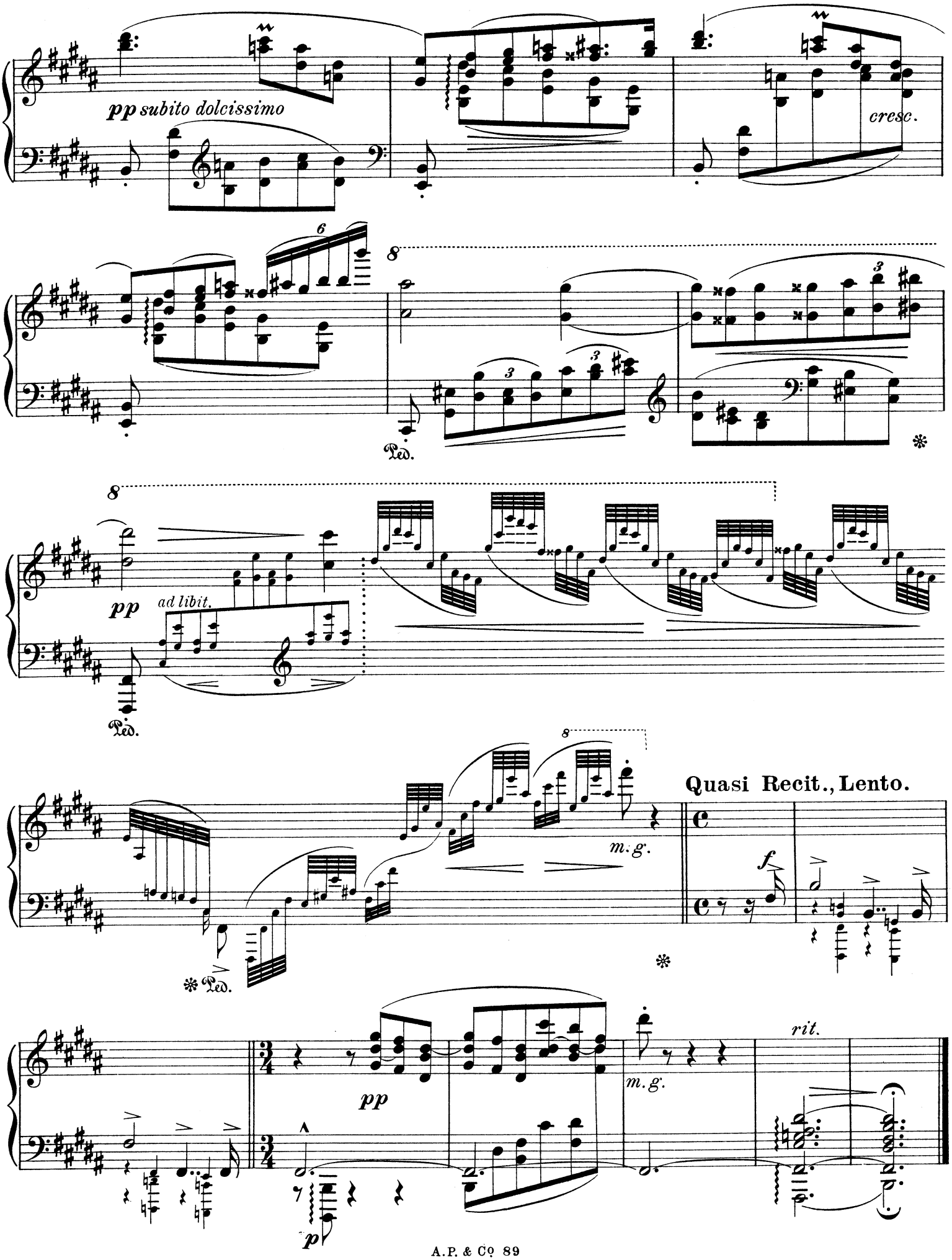
pp subito dolcissimo
cresc.
Ped.
pp
ad libit.
Ped.
m.g.
Quasi Recit., Lento.
f
Ped.
pp
m.g.
rit.
p

À Monsieur Alexandre Michalowski.

Marche miniature.

Ign. Friedman, Op. 13. Nº 4.

Tempo di Marcia. *poco secco, ma grazioso*

PIANO.

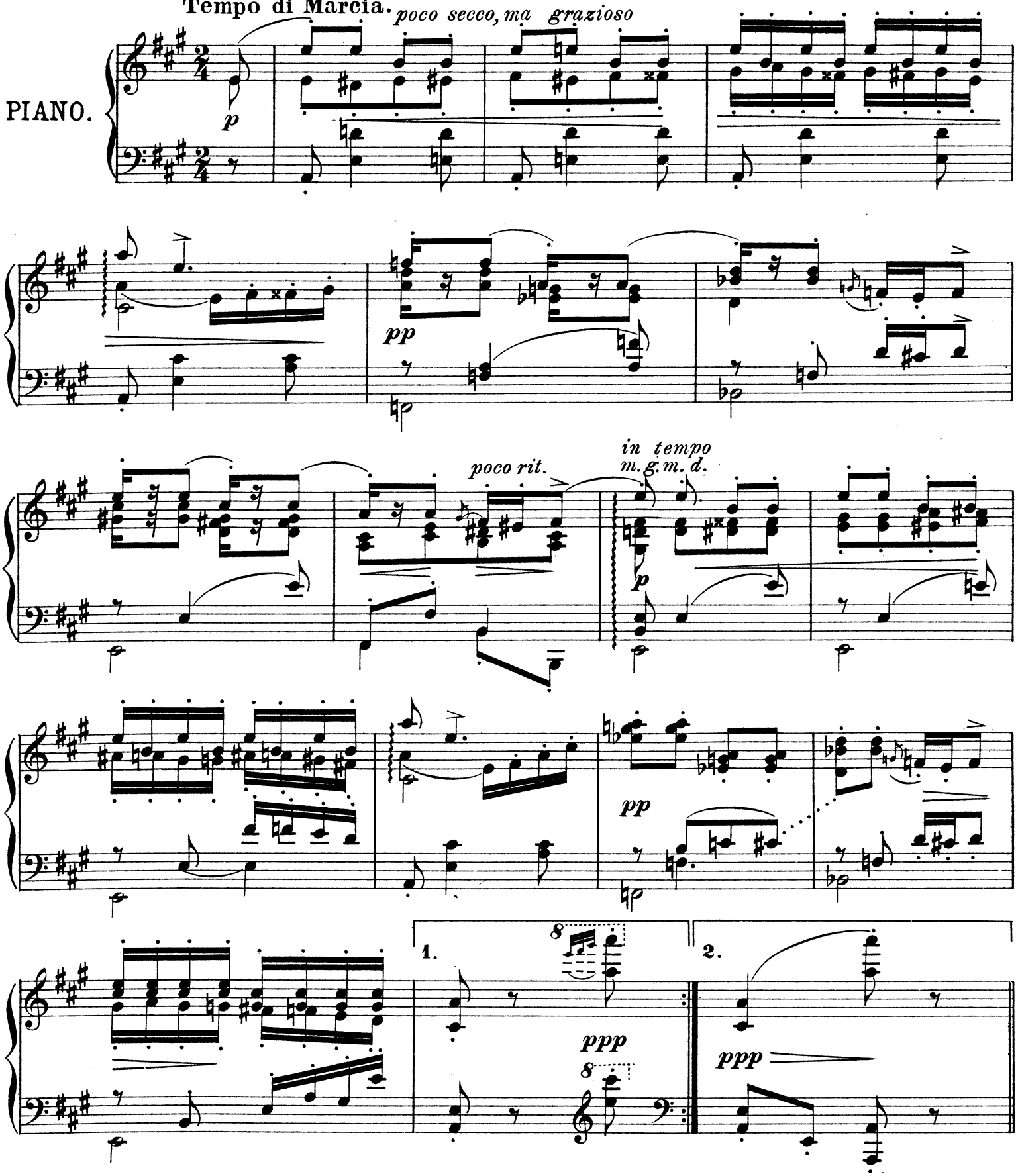

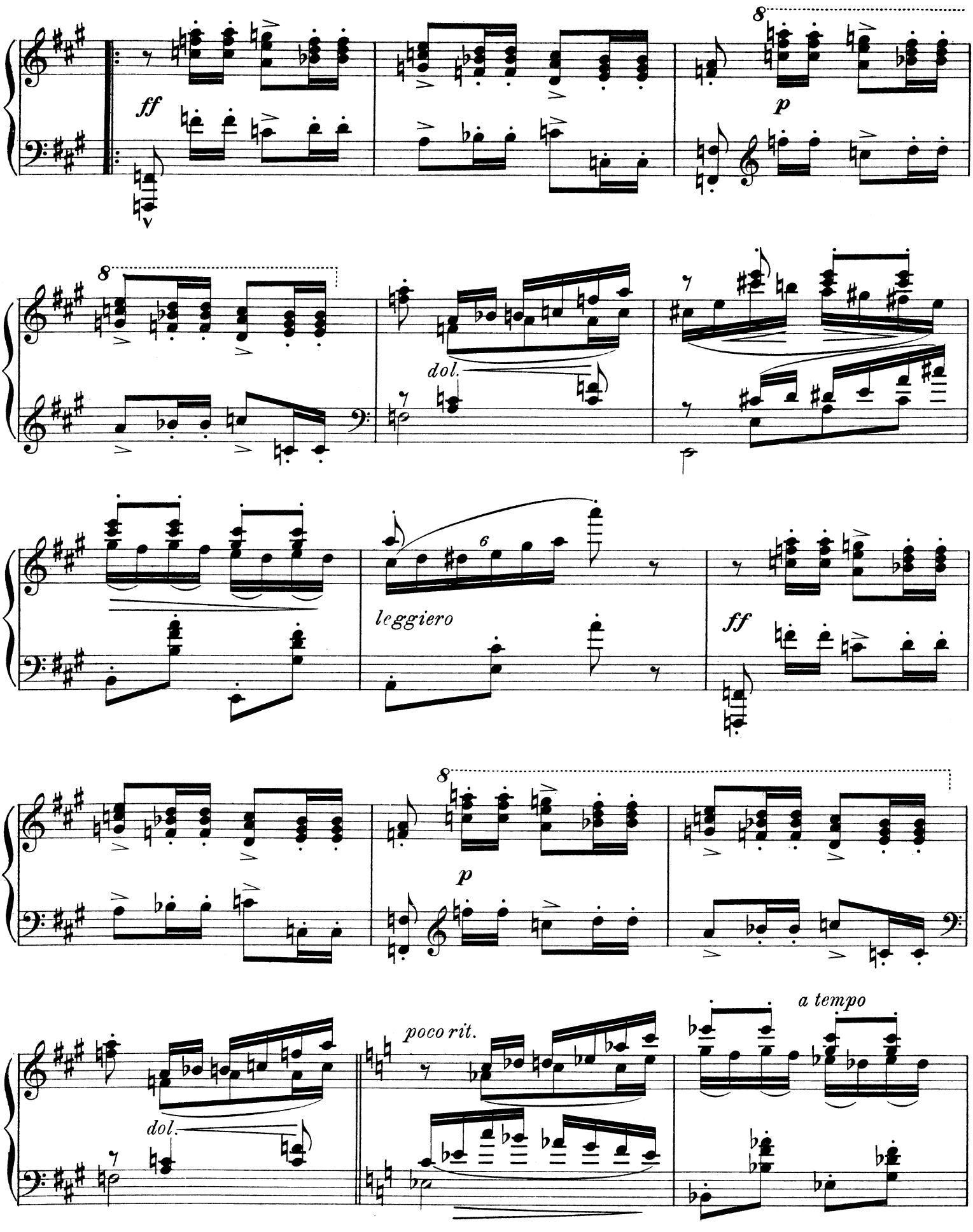
ff
8
p
dol.
leggiero
6
poco rit.
a tempo

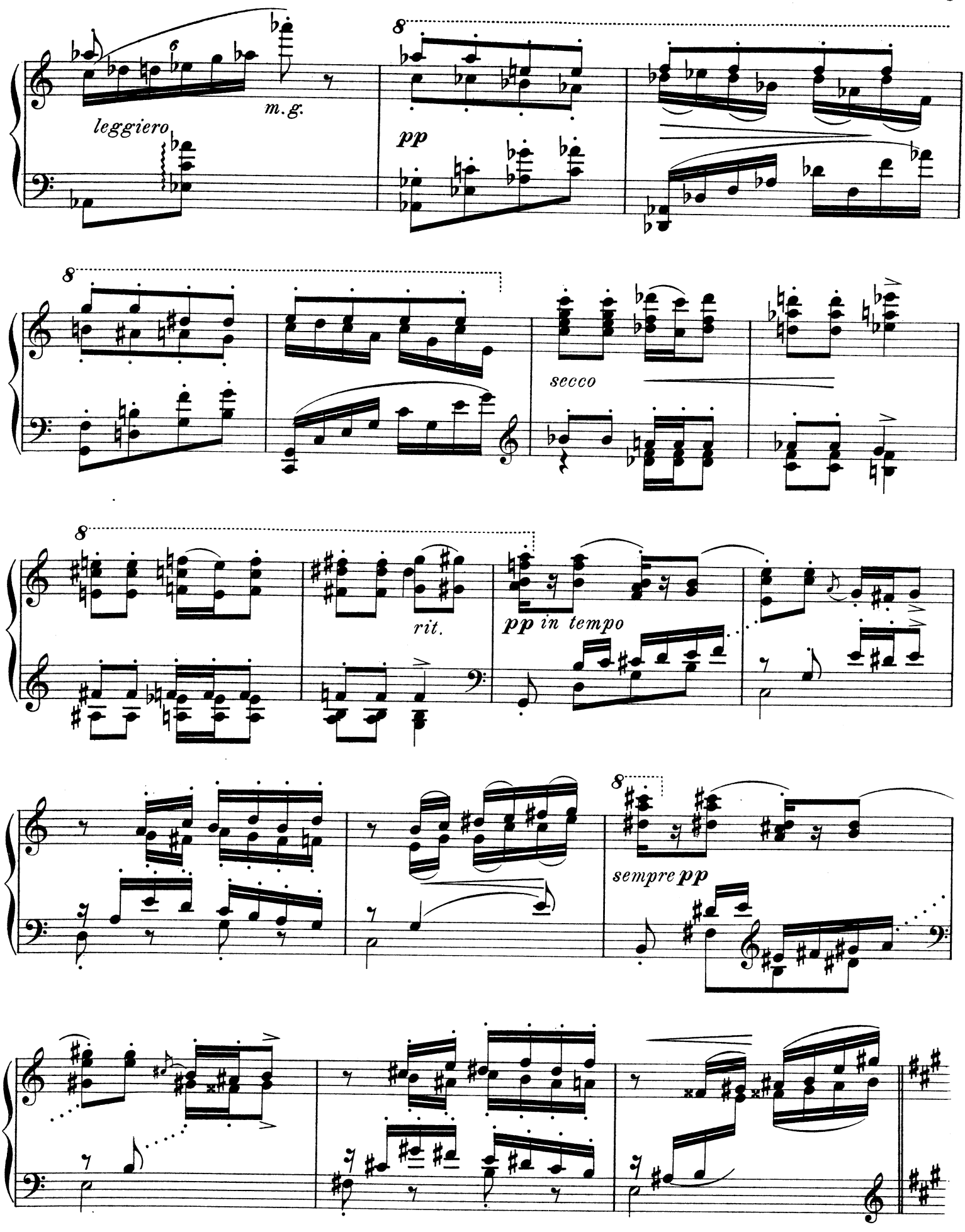
leggiero
m.g.
pp
secco
rit.
pp in tempo
sempre pp

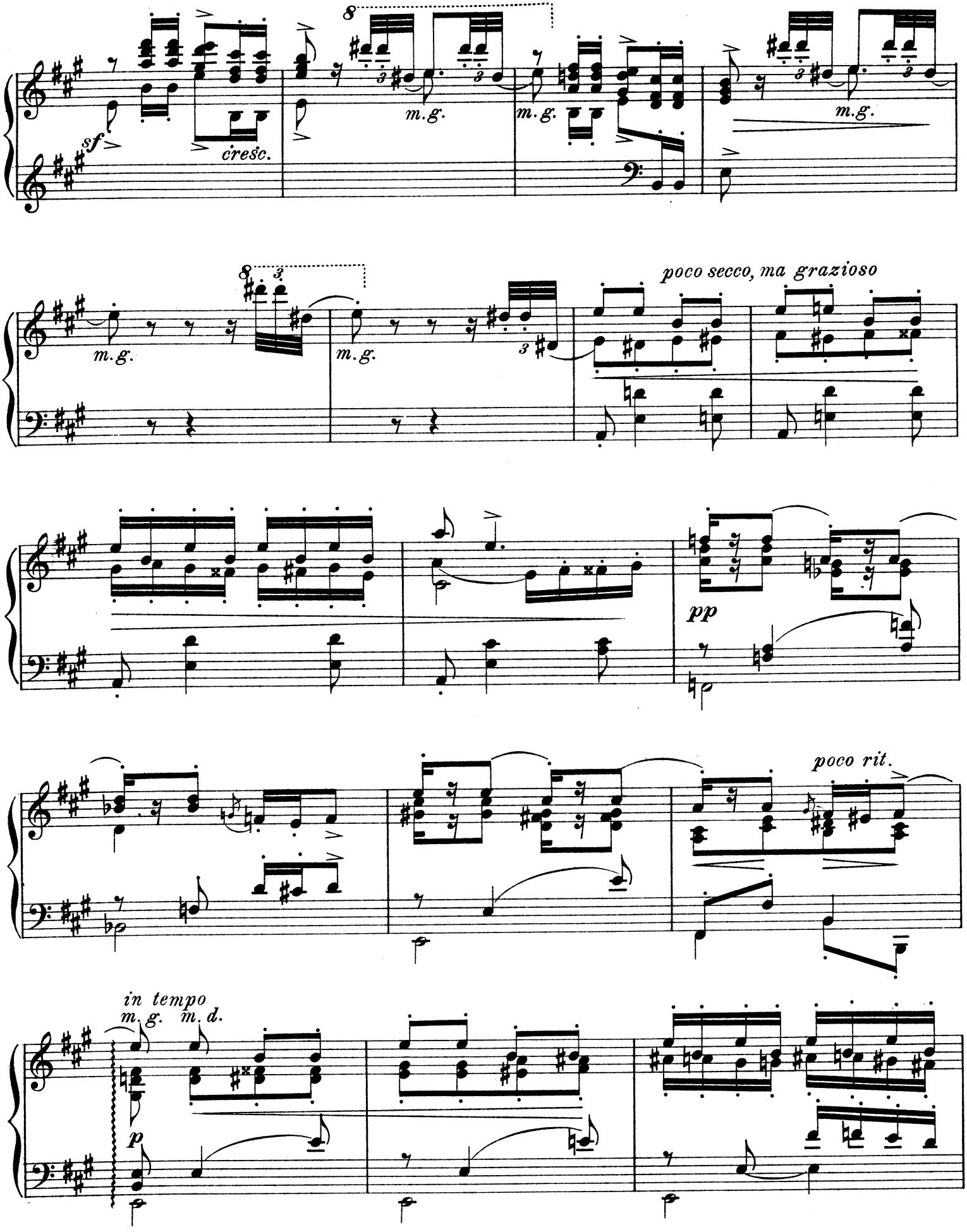
sf
cresc.
m.g.
m.g.
m.g.
m.g.
m.g.
poco secco, ma grazioso
pp
poco rit.
in tempo
m.g. m.d.
p

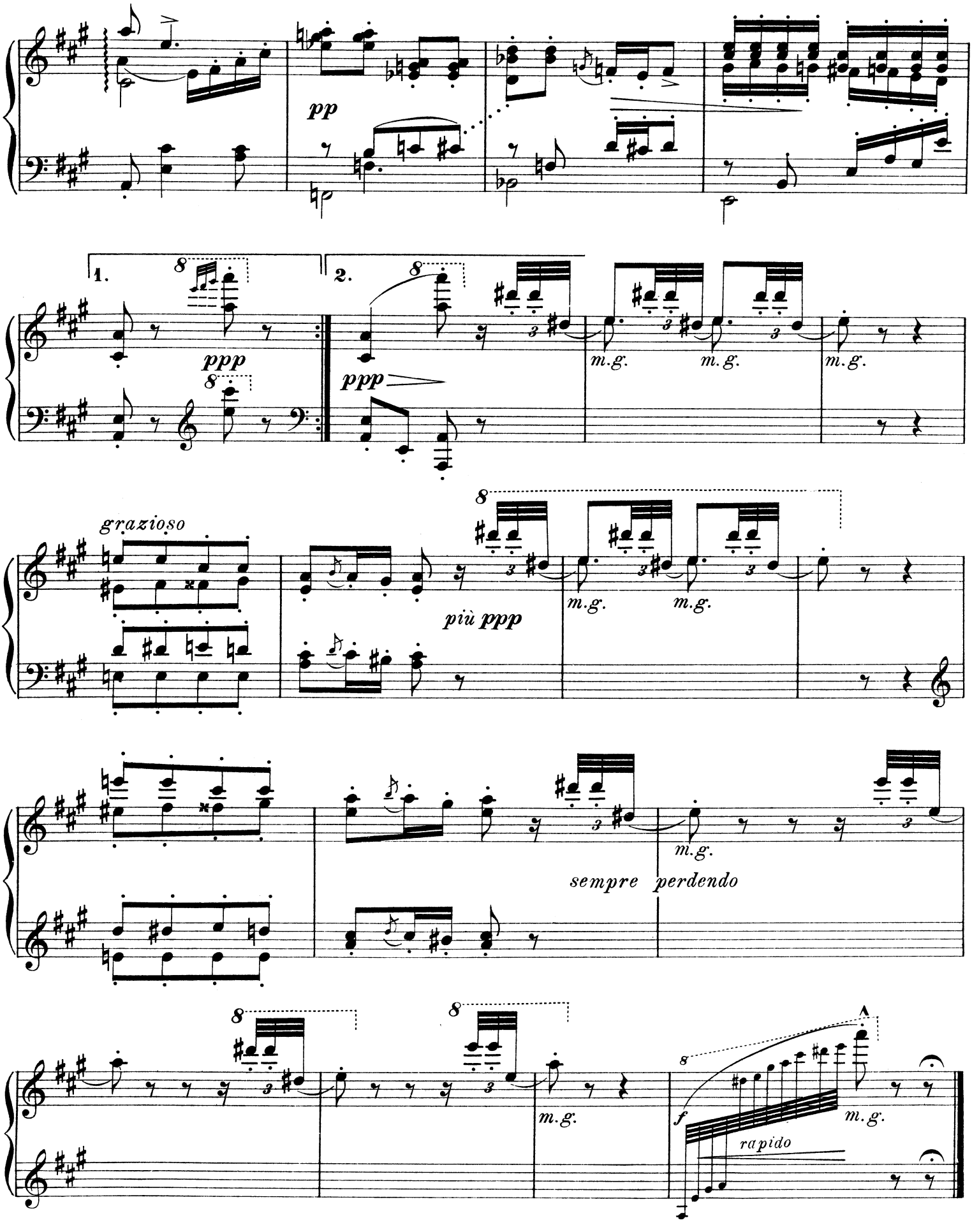
pp
1.
2.
ppp
ppp
m.g.
m.g.
m.g.
grazioso
più ppp
m.g.
m.g.
sempre perdendo
m.g.
m.g.
f
m.g.
rapido

Arabesque.

Ign. Friedman, Op. 13. Nº 5.

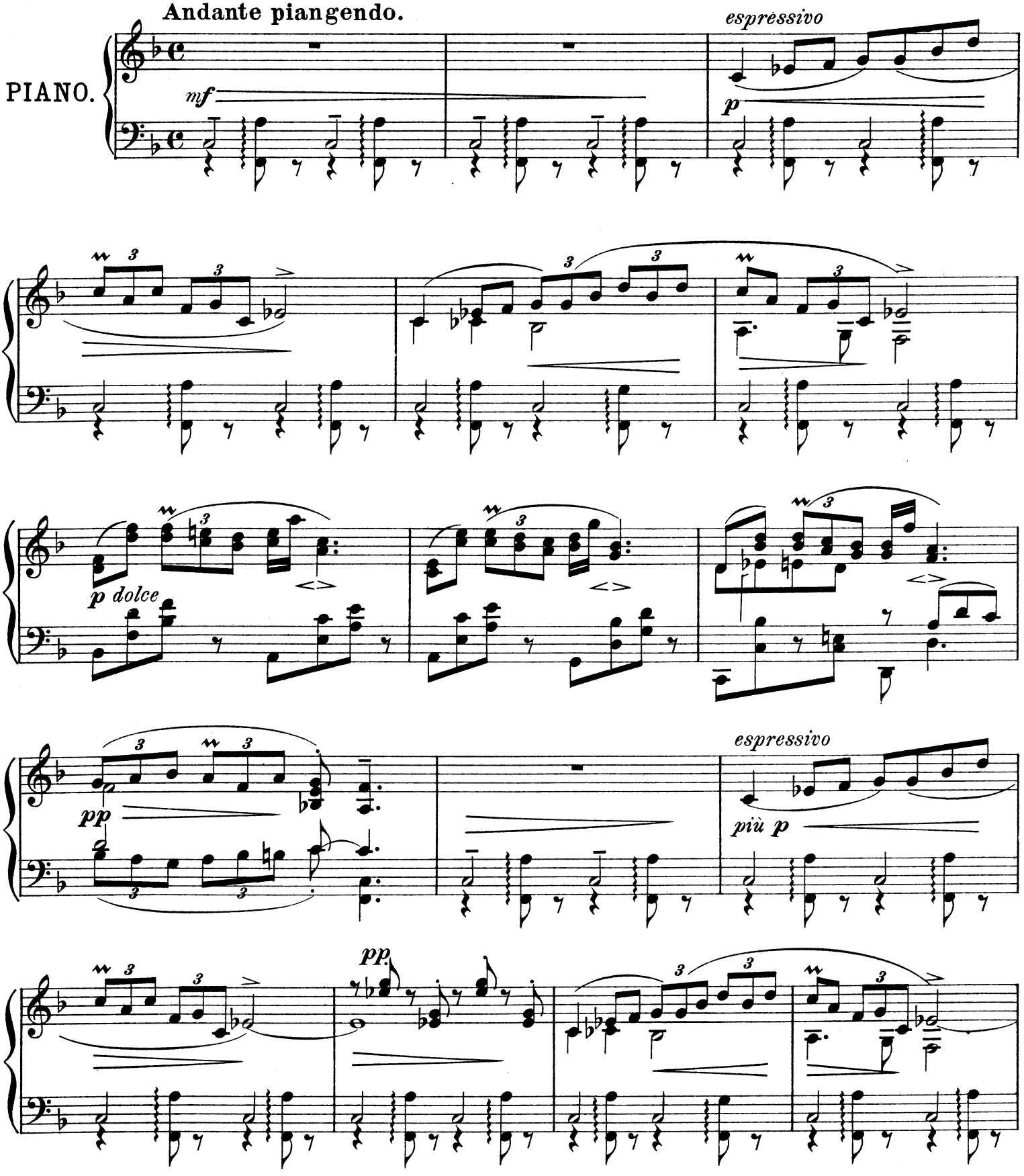

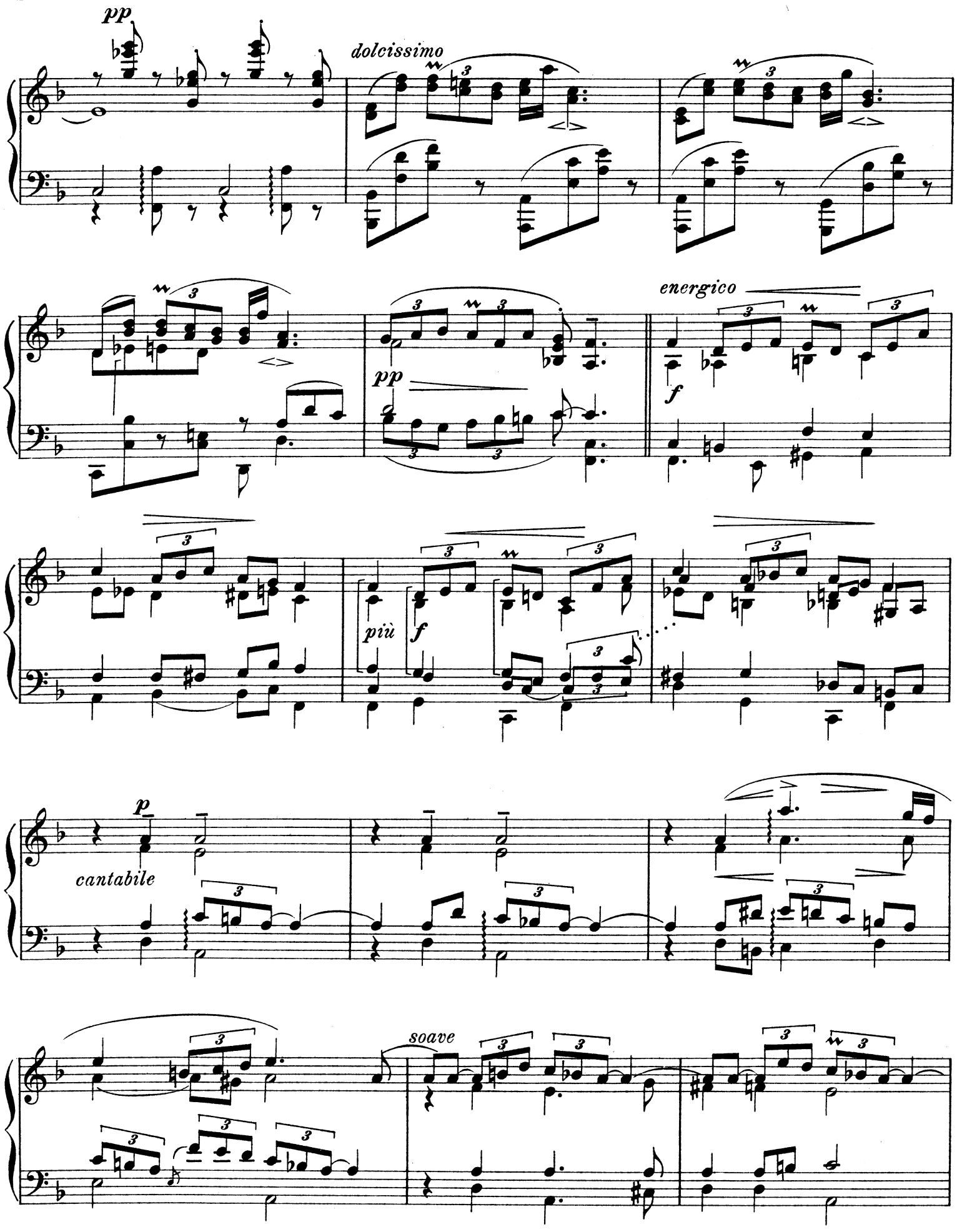
pp
dolcissimo
energico
pp
f
più
f
p
cantabile
soave

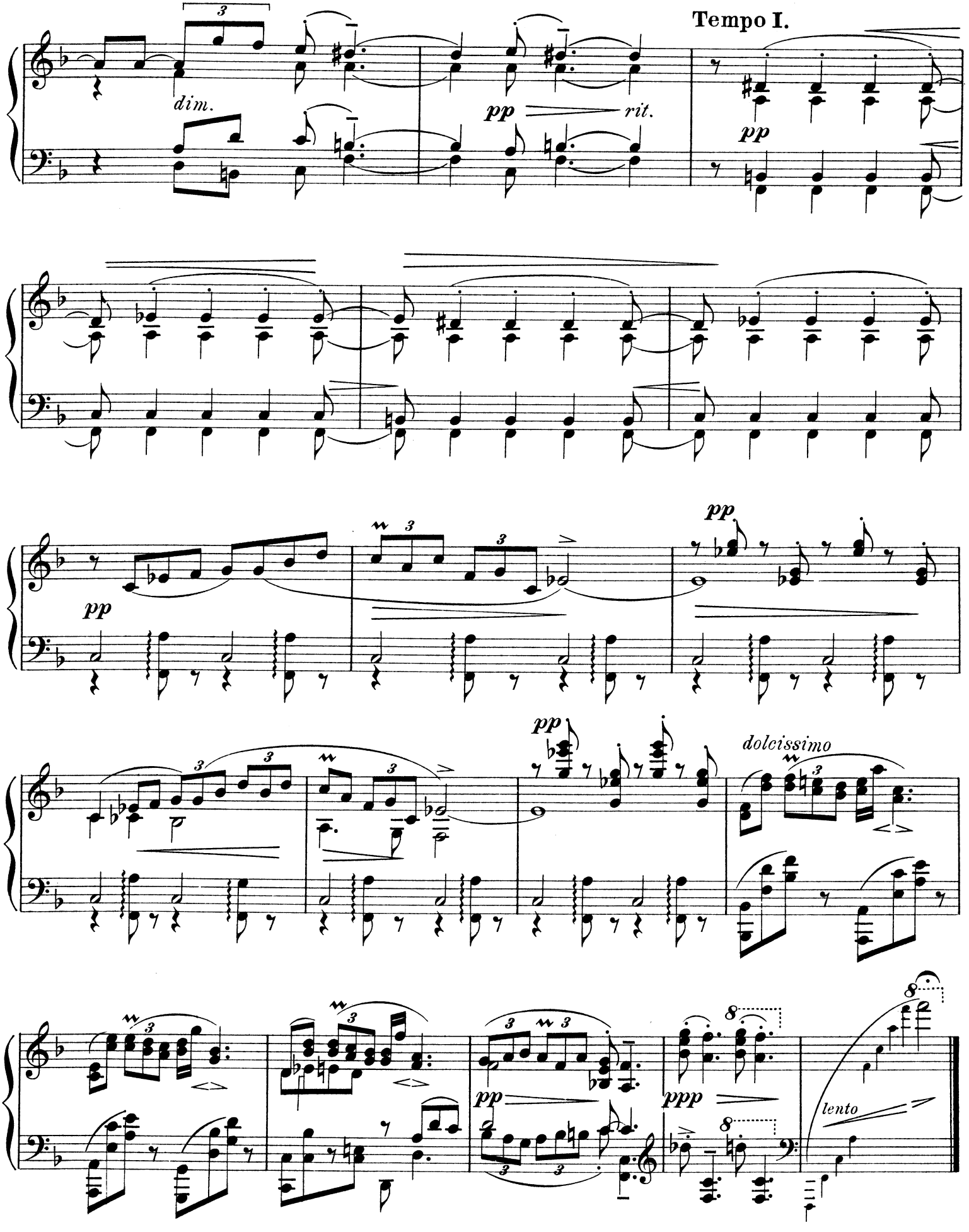
Tempo I.
dim.
pp
rit.
pp
pp
pp
pp
dolcissimo
pp
ppp
lento